

PROPOSED CONSTRUCTION OF FIRST FLOOR OVER THE EXISTING GROUND FLOOR IN PLOT NO. 3, S. NO. 343 OF LAKSHMIPURAM, THIRUNEERMALAI PANCHAYAT, CHINGLEPET DISTRICT. (APPROVED LAYOUT RESOLUTION NO 79/60-703/31-1-1970)

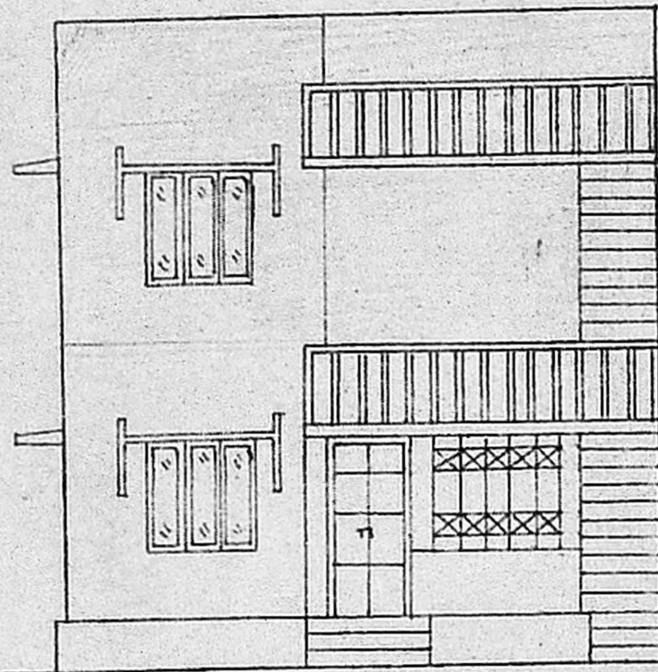

ELEVATION

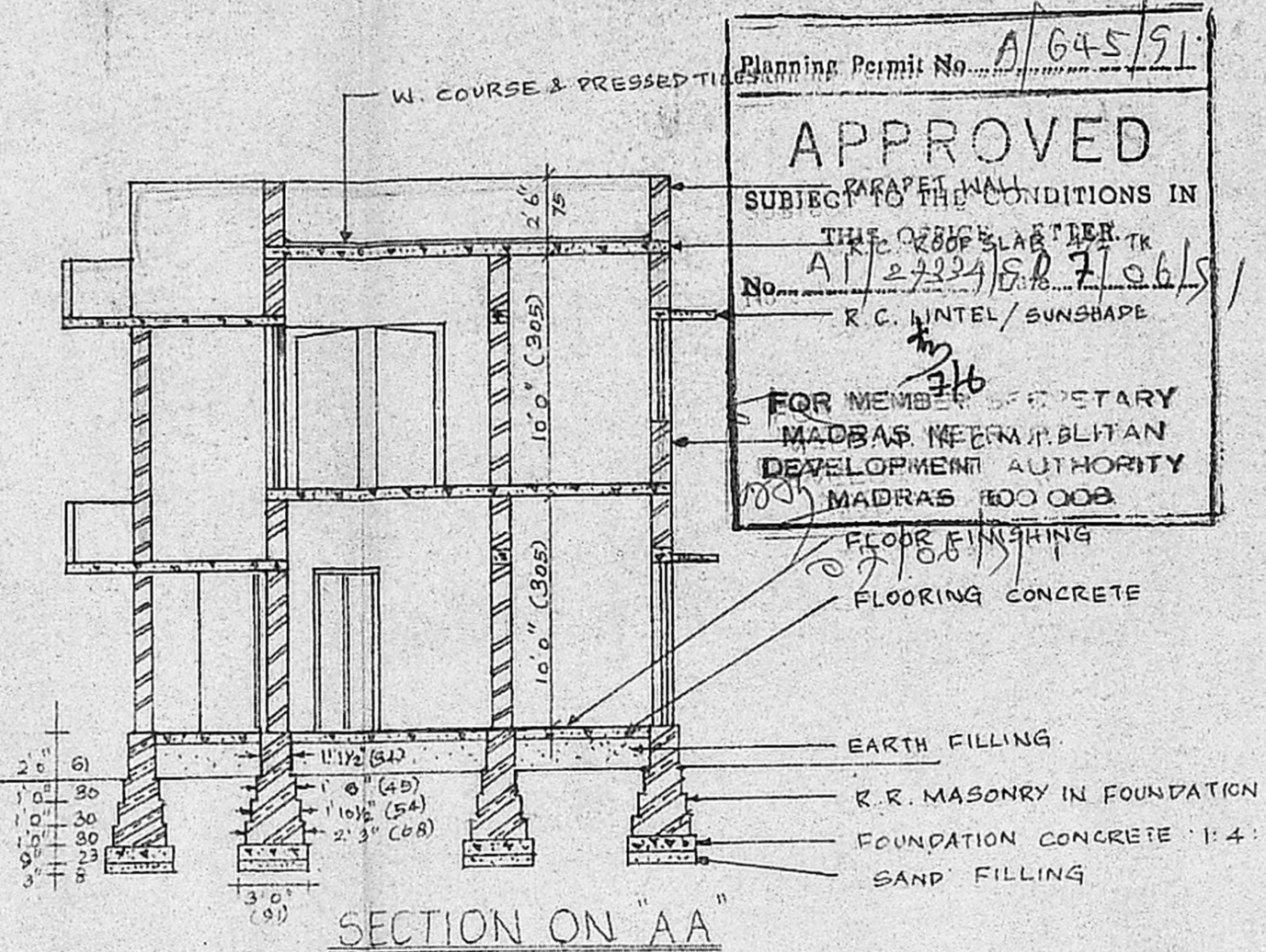

SECTION ON "AA"

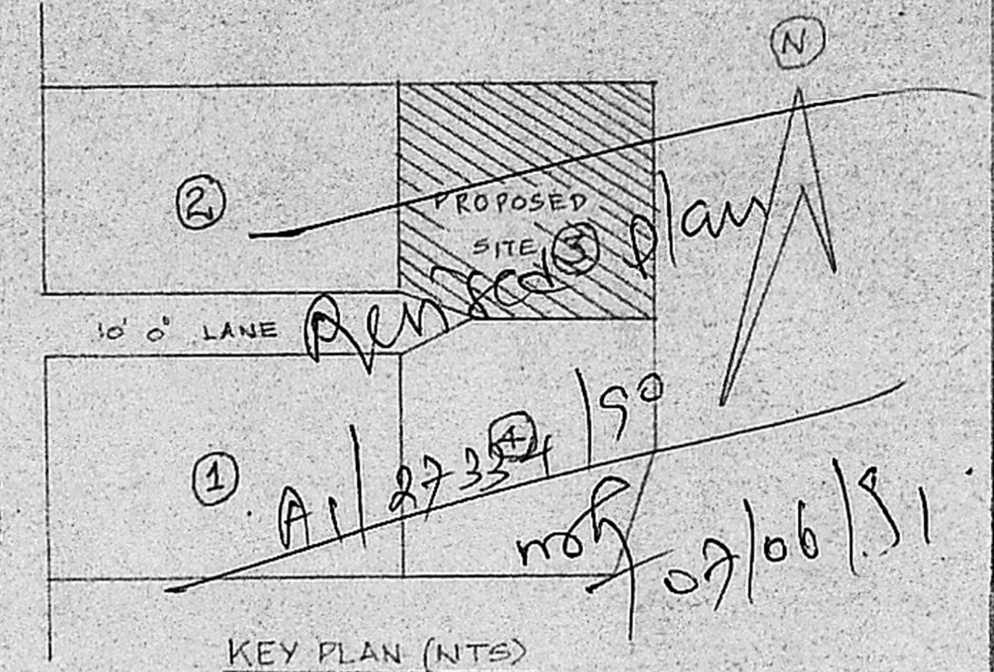

SCHEDULE OF JOINERIES

D	DOOR	-	3'3" x 7'0"	(100' x 213)
D	DOOR	-	3'0" x 7'0"	(91' x 213)
D2	DOOR	-	2'6" x 7'0"	(76' x 213)
W	WINDOW	-	5'0" x 4'6"	(151' x 137)
W1	WINDOW	-	4'6" x 4'6"	(137' x 137)
W2	WINDOW	-	3'0" x 3'0"	(91' x 91)
V	VENTILATOR	-	3'0" x 2'0"	(91' x 61)
G	GRILL	-	4'6" x 4'6"	(137' x 137)

	SFT	SQ.M
PLOT	1711	159
EXISTING GROUND FLOOR	473	44
PRO. FIRST FLOOR	473	44

- = EXISTING BUILDING
 - = PRO. BUILDING
 - = ROAD
 - = BOUNDARY
- SCALE 1:100

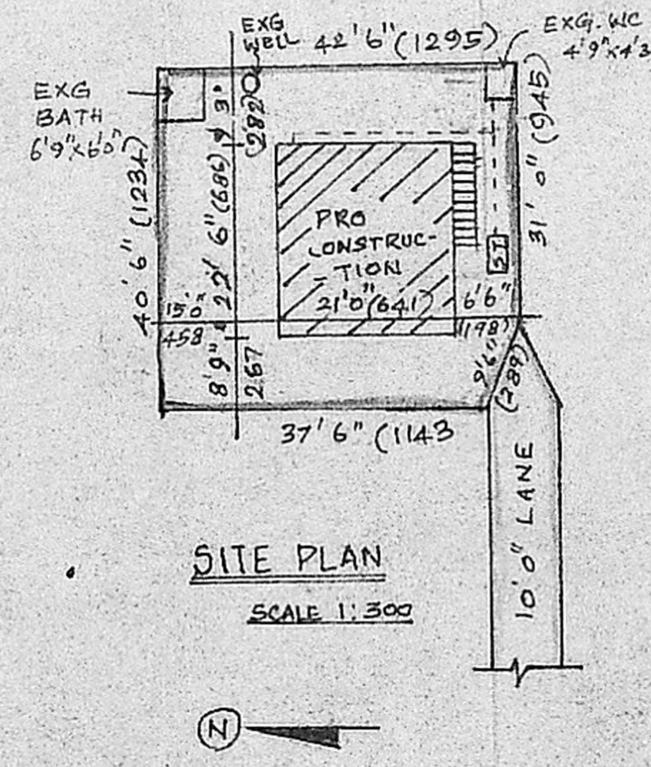
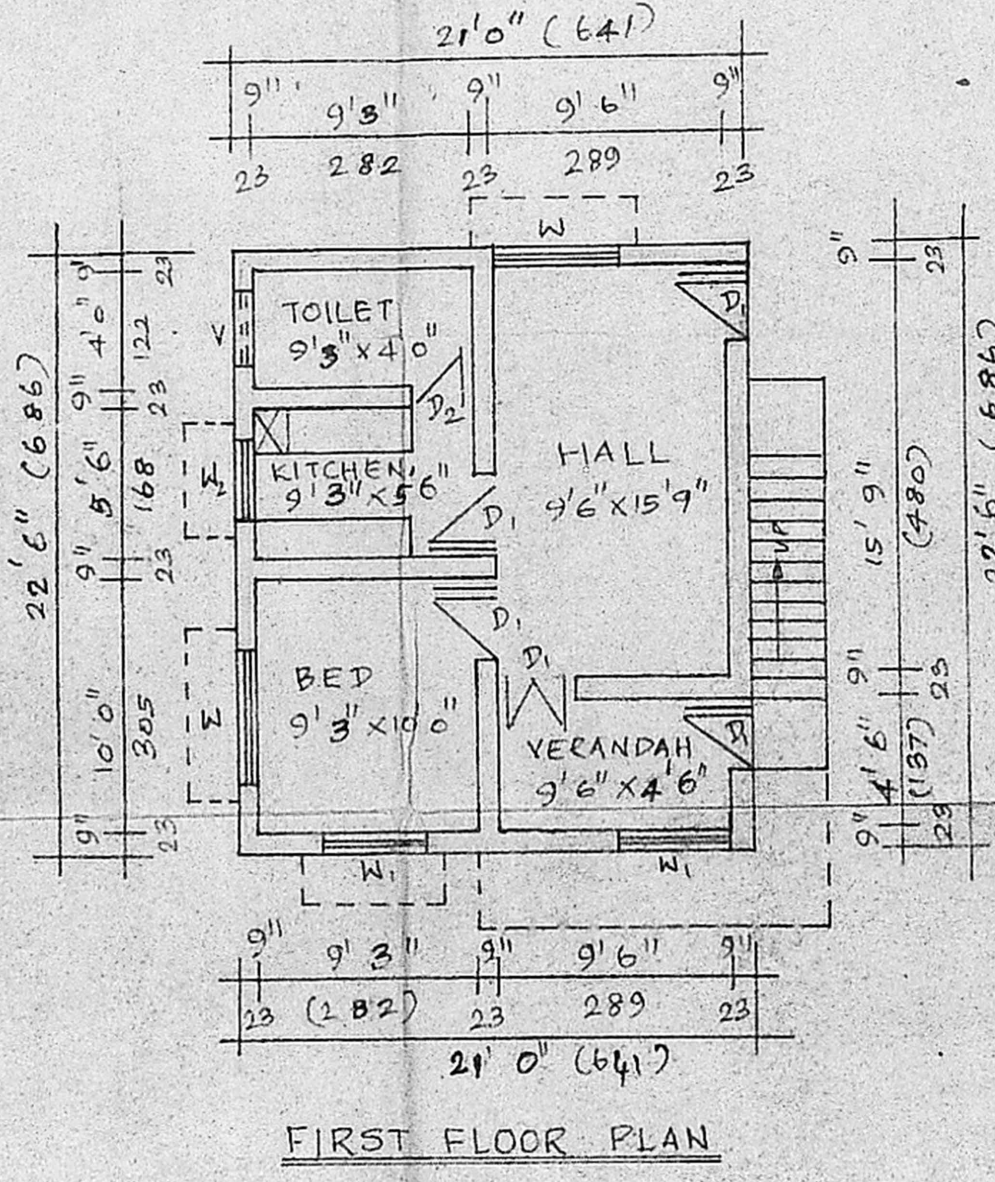
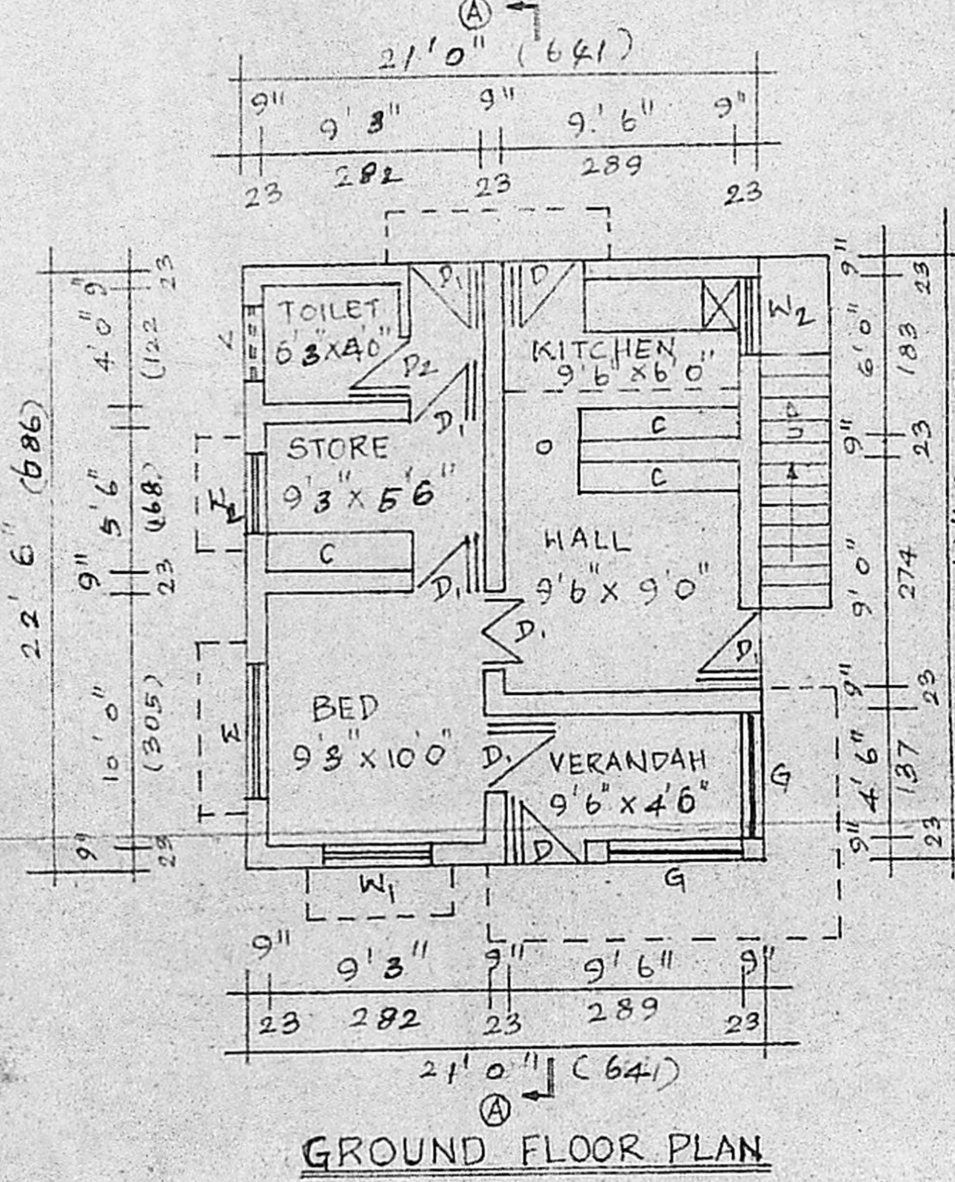

N. Lakshminarayana

OKINER

R. Mohan Rao, S.S.I
LICENSED SURVEYOR
Corporation of Madras
REG. No. 14
AMBATTUR TOWN SHIP
ALANDUR MUNICIPALITY
Consulting Engineer & Contractor
Office: 25, Madhav Road
V. KARAI, MADRAS-600 008
LICENSED SURVEYOR